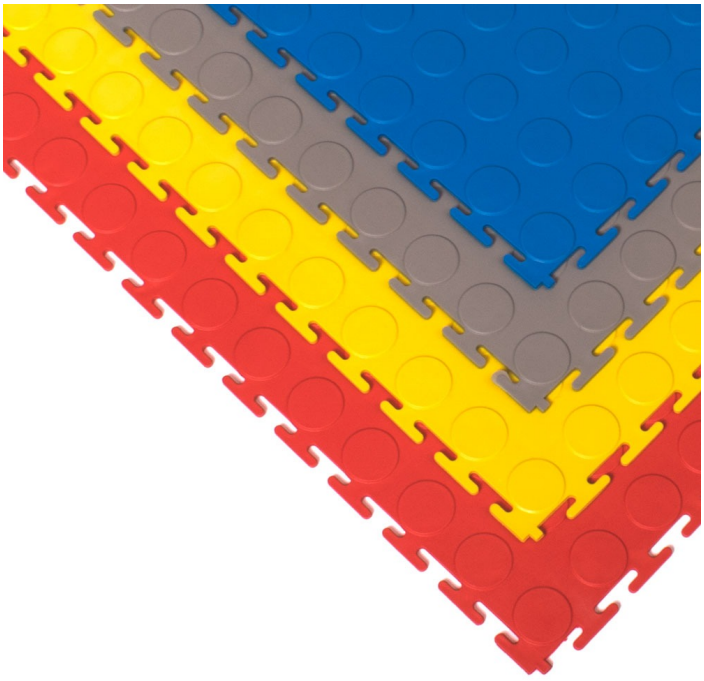

Interlocking Colour PVC Tiles

Entrance floor tile made from recycled materials

- Interlocking PVC Tile, an ideal low cost solution for refurbishing floor surfaces.
- Easy DIY installation – no adhesive required.
- Installation instructions provided.
- An ideal low cost solution for refurbishing floor surfaces.
- PVC tiles may discolour and warp if laid in areas exposed to direct sunlight.
- Available in coin pattern and leather grain

Styles Available

Red

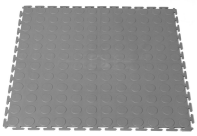

Grey

Blue

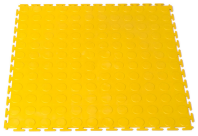

Yellow

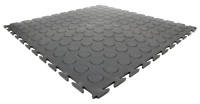

Black

Parts

Part Number	Size	Colour	Weight
5300EA	500x500x5mm	Black	
5300CEA	500x500x5mm	Colour	
5300EA7	500x500x7.2mm	Black	
5300CEA7	500x500x7.2mm	Colour	
LGE010001	500mm	Leather grain Black	
LGT010001	500x500mm	Leather grain Black	
LGE020001	500mm	Leather grain Colour	
LGT020001	500x500mm	Leather grain Colour	